

APPLICATION FOR CERTIFICATE OF APPROPRIATENESS (COA)

Building address 9 East 3rd St, Bethlehem, PA 18015
 Owner of building Shale Road, L.P. Phone [REDACTED]
 Owner's email & mailing address [REDACTED]
 Applicant SHAMPA-SBETH, LLC Phone [REDACTED]
 Applicant's email & mailing address [REDACTED]
 Street and Number City State Zip Code

APPLICANT MUST ATTEND MEETING FOR CASE TO BE HEARD.
USE THE CHECKLIST ON THE BACK OF THIS APPLICATION TO ENSURE YOUR SUBMISSION IS COMPLETE.

Historic & Architectural Review Board - Application form, photographs, and drawings must be submitted 2 weeks prior to the regular scheduled meeting in order to be placed on the agenda for the next meeting.

South Bethlehem & Mount Airy Historic Conservation Commission - Application form, photographs, and drawings must be submitted 2 weeks prior to the regular scheduled meeting in order to be placed on the agenda for the next meeting.

1. PHOTOGRAPHS - Photographs of your building and neighboring buildings **must accompany** your application.

2. TYPE OF WORK PROPOSED - Check all that apply. Please bring any samples or manufactures specifications for products you will use in this project.

<input type="checkbox"/> Trim and decorative woodwork	<input type="checkbox"/> Skylights
<input type="checkbox"/> Siding and Masonry	<input type="checkbox"/> Metal work
<input type="checkbox"/> Roofing, gutter and downspout	<input type="checkbox"/> Light fixtures
<input type="checkbox"/> Windows, doors, and associated hardware	<input checked="" type="checkbox"/> Signs
<input type="checkbox"/> Storm windows and storm doors	<input type="checkbox"/> Demolition
<input type="checkbox"/> Shutters and associated hardware	<input type="checkbox"/> Other _____
<input type="checkbox"/> Paint (Submit color chips - HARB only)	

3. DRAWINGS OF PROPOSED WORK - Required drawings **must accompany** your application. Please submit **ONE ORIGINAL AND TEN (10) COPIES OF DRAWINGS, PHOTOGRAPHS, APPLICATION FORM, AND ANY SPECIFICATIONS**

Alteration, renovation, restoration (1/4 or 1/8"=1'0" scale drawings required IF walls or openings altered.)
 New addition (1/4" or 1/8"=1'0" scale drawings: elevations, floor plans, site plan)
 New building or structure (1/4" or 1/8"=1'0" scale drawings: elevations, floor plans, site plan)
 Demolition, removal of building features or building (1/4" or 1/8"=1'0" scale drawings: elevation of remaining site and site plan)
 A scale drawing, with an elevation view, is required for all sign submittals

4. DESCRIBE PROJECT - Describe any work checked in #2 and #3 above. Attach additional sheets as needed.
Remove previous tenant signage from windows and replace with proposed (rendering attached) vinyl signage. Add dimensional lettering sign to building and projecting sign.

5. APPLICANT'S SIGNATURE Tom Pank **DATE:** 5/31/19



Existing Storefront (MVMNT) with Neighboring Storefronts



LEASE LINE

STORE FRONT: 30' WIDE X 24' HIGH

CBD American Shaman

edible
LIFE

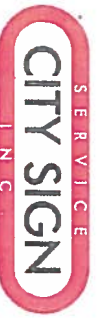

CONCEPTUAL DESIGN - NOT FOR PRODUCTION

THIS DESIGN IS A CONCEPTUAL DESIGN ONLY AND IS NOT TO BE USED FOR PRODUCTION. IT IS NOT TO BE USED FOR PRODUCTION. IT IS NOT TO BE USED FOR PRODUCTION. IT IS NOT TO BE USED FOR PRODUCTION.

Client: CBD American Shaman / Laura Penske
Address: 9 E 3rd Street, Bethlehem, PA
Phone: 19-2117-CBD

Date: 05.30.19
Designer: Rob Peters
Architect: CBD American Shaman / 19-2117-CBD

01.2
Revisions
01:00:00
02:00:00
03:00:00

NOTE: ALL DIMENSIONS ARE APPROXIMATE AND NEED TO BE FIELD VERIFIED

217" (18'-1") OPENING
196" (16'-4")

32" OPENING

14"

CBD American Shaman

1/2" ALUMINUM FCO LETTERS, PAINTED TO MATCH CBD BURGUNDY. ELEMENTS STUD MOUNTED OFF OF FACADE WITH SPACERS TO CREATE FLOAT

19.0 FT² EXPOSURE

42" (MAX PROJ.)
36"

4" OFF BLDG.

47"



11.75 FT² EXPOSURE

MIN 96"
AFG

ALUMINUM TUBE ARM WELDED TO ALUMINUM FRAMED AND SKINNED PANEL. ENTIRE ASSEMBLY PAINTED CBD BURGUNDY, WITH FACE APPLIED VINYL

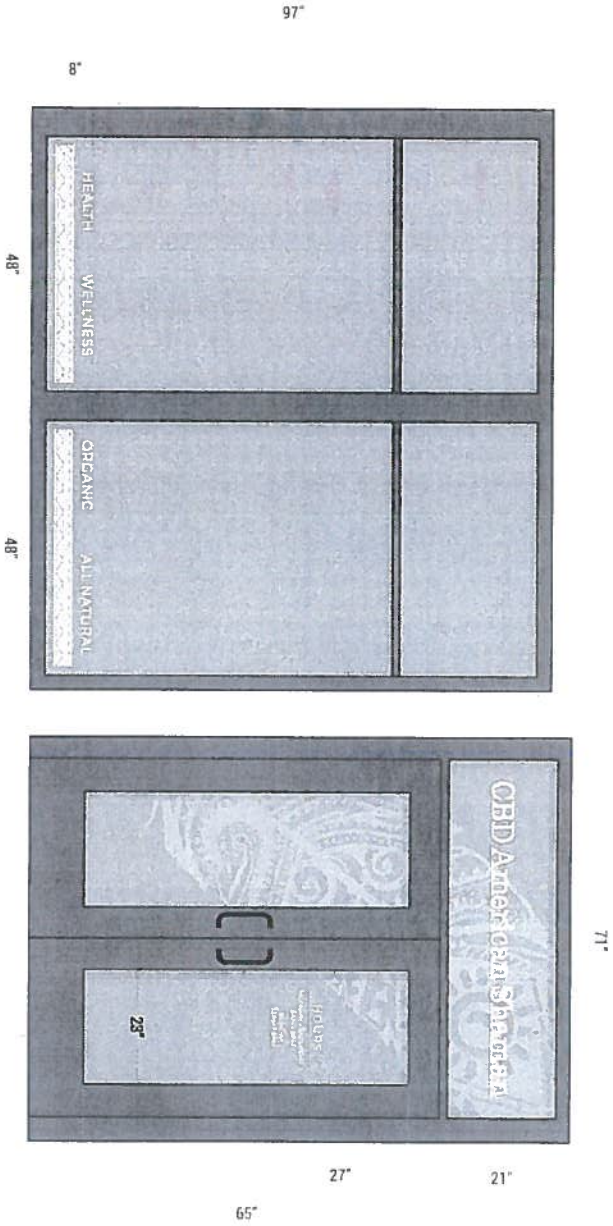

FROSTED / ETCH VINYL FOR FEATHER LOGO
MATTE WHITE VINYL FOR THE BALANCE. APPLIED FIRST SURFACE TO STOREFRONT GLASS.
TOTAL GLASS ALONG STOREFRONT- 95.7 FT²
DOOR AND TRANSOM- 25 FT² EXPOSURE
(2) WINDOWS- 5.33 FT² EXPOSURE



CONCEPTUAL DESIGN - NOT FOR PRODUCTION

1000 Locust Hill, Suite 100, Philadelphia, PA 19104
315-555-1234
www.citysign.com

Client: CBD American Shaman / Laura Penske
Address: 9 E. 3rd Street, Bethlehem, PA
Phone: 19-2117-CBD

Design: 05-30-19
Designer: Rob Peters
Project: CBD American Shaman / 19-2117-CBD

Revisions	01/3
1	00:00:00
2	00:00:00
3	00:00:00